

Patient report

Bio-Rad DATE: 10/29/2019
D-10 TIME: 10:09 AM
S/N: #DJ4I016123 Software version: 4.30-2
Sample ID: 10494193
Injection date 10/29/2019 09:47 AM
Injection #: 13 Method: HbA1c
Rack #: --- Rack position: 4

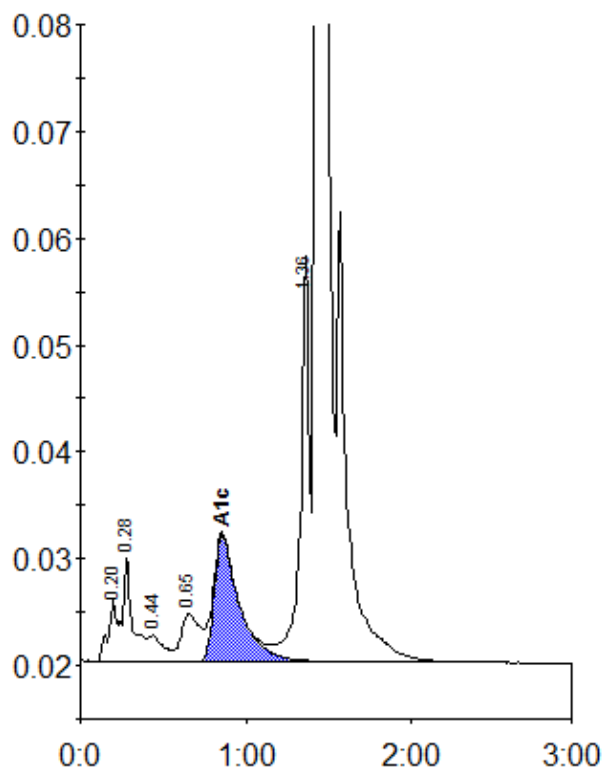

Peak table - ID: 10494193

Peak	R.time	Height	Area	Area %
A1a	0.20	5962	26123	1.1
A1b	0.28	9985	35846	1.5
F	0.44	2497	15850	0.7
LA1c/CHb-1	0.65	4406	36826	1.6
A1c	0.86	11806	125272	7.5
P3	1.36	37976	138598	6.0
A0	1.43	606908	1943195	83.7
Total Area:		2321710		

Concentration:	%
A1c	7.5